

CLEVER CHOICE™ mini

BLOOD GLUCOSE MONITORING SYSTEM



Quick Start User Guide

Dear CLEVER CHOICE mini System Owner:

Thank you for choosing CLEVER CHOICE mini Blood Glucose Monitoring System to take control of your diabetes.

CLEVER CHOICE mini will help you keep track of your blood glucose levels.

The Quick Start User Guide will assist you in setting up the system and testing your blood glucose levels. Please read it carefully before use. For complete information on the system's use and features, please refer to the Owner's Manual.

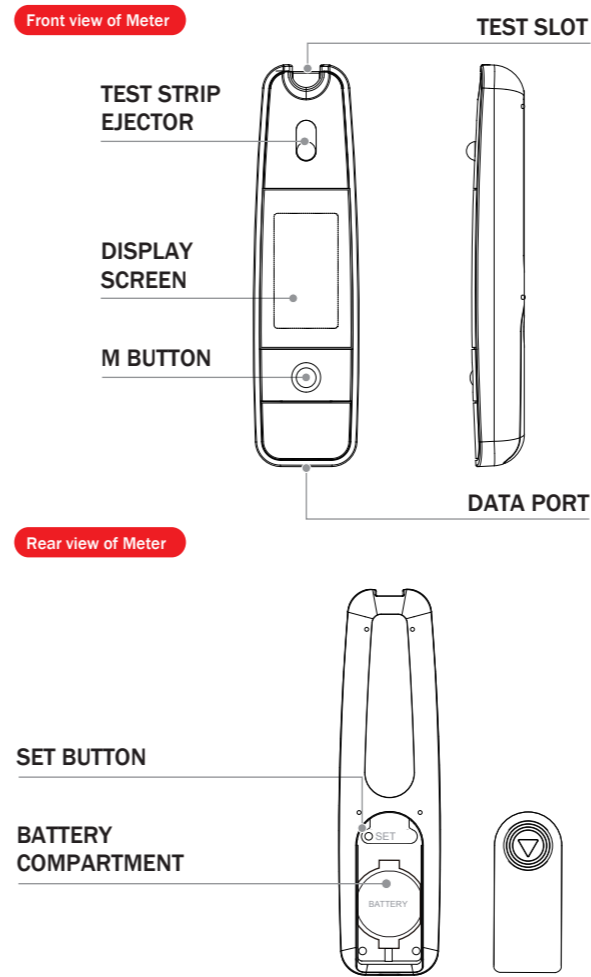
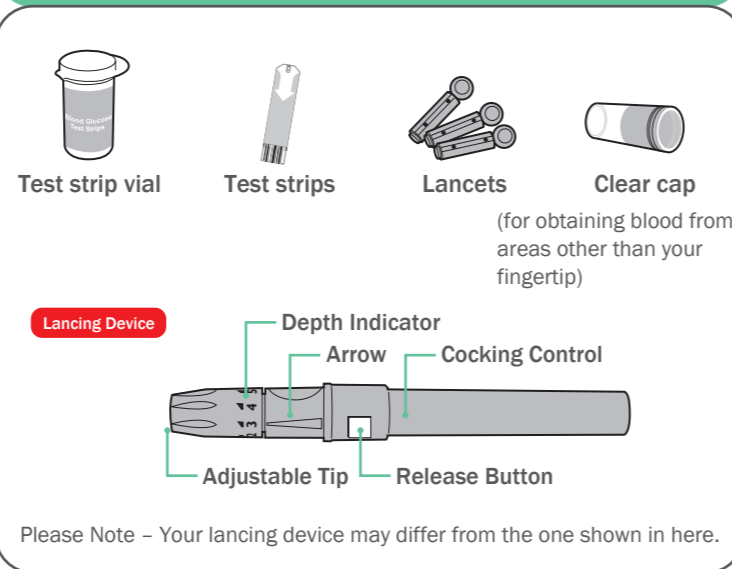

1. Set The Meter

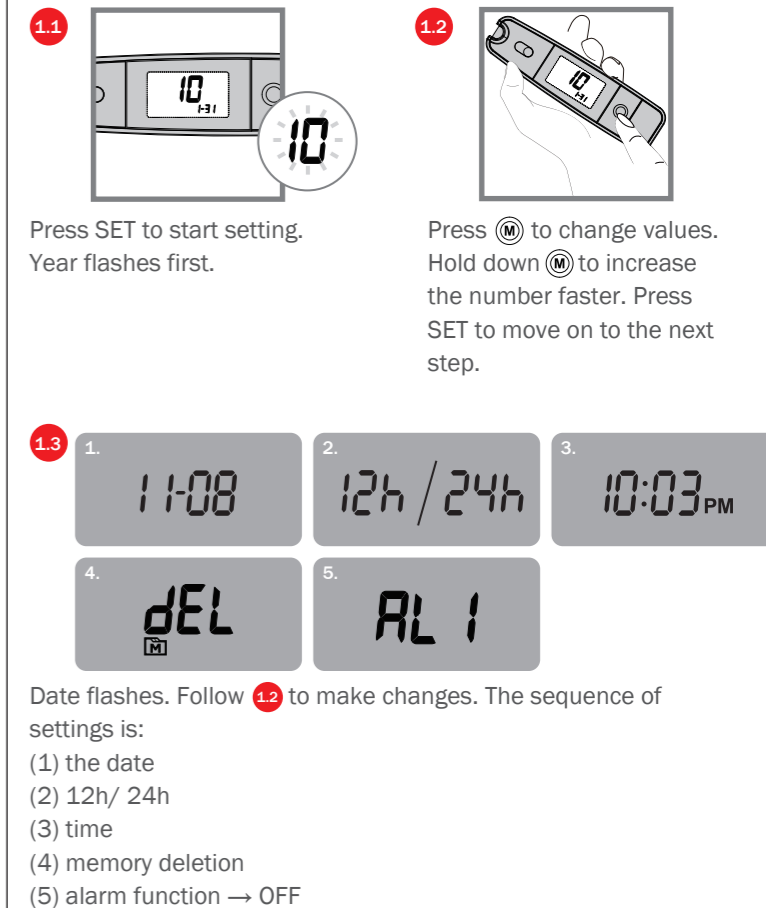

The meter will automatically turn off when the setting is complete. For memory deletion, please refer to the Owner's Manual for details.

2. Set The Lancing Device

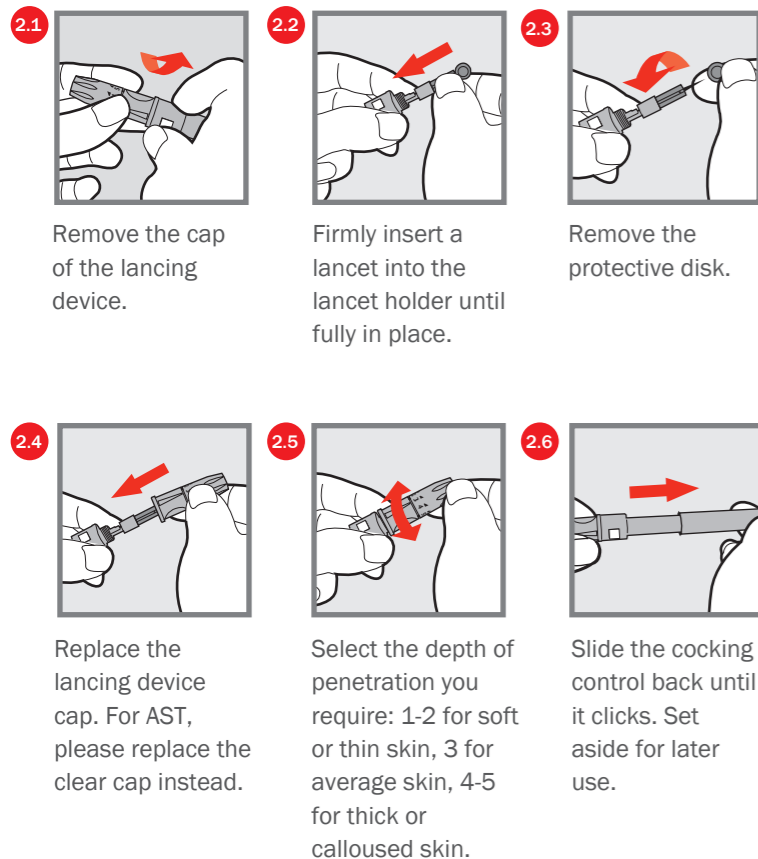

3. Test Your Blood Glucose

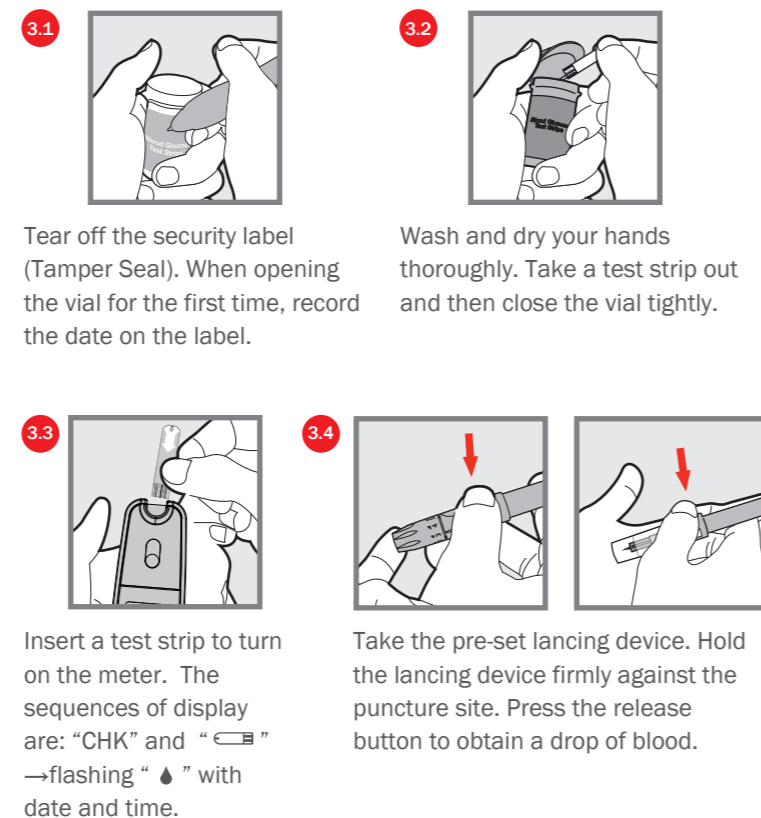

3. Test Your Blood Glucose

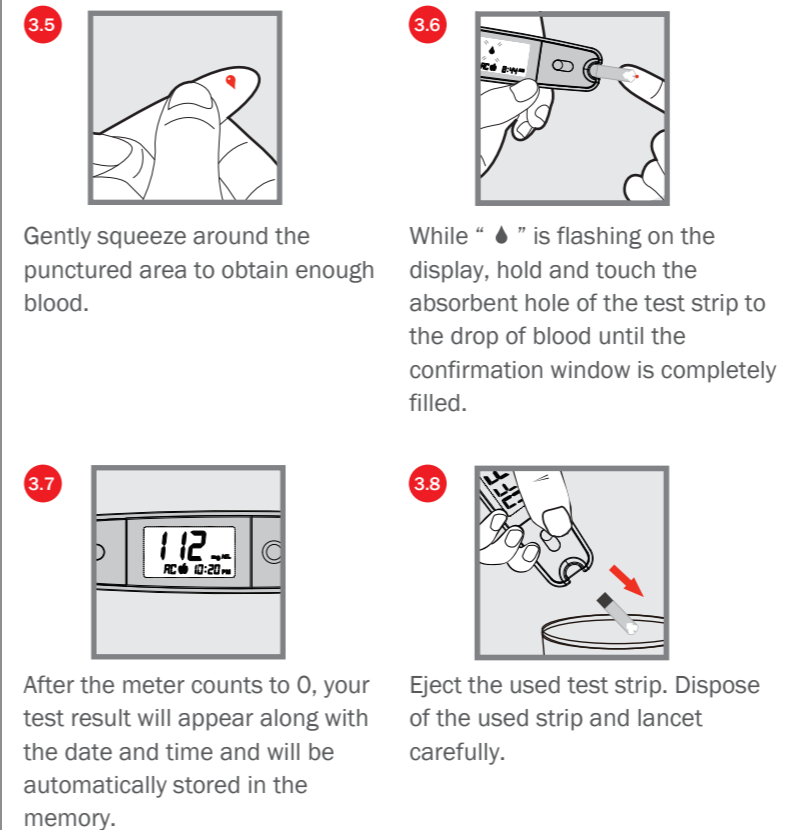

For testing with control solution, please refer to the Owner's Manual for detailed information.

4. Read Your Result

Your blood glucose result will display the following messages:

Lo	Hi
Appears when glucose < 20 mg/dL (1.1mmol/L)	Appears when glucose > 600 mg/dL (33.3mmol/L)

Reference values:

Time of day	Normal plasma glucose range for people without diabetes
Fasting and before meals	Less than 100 mg/dL (5.6 mmol/L)
2 hours after a meal	Less than 140 mg/dL (7.8 mmol/L)

Source: American Diabetes Association (2008). Clinical Practice Recommendations. Diabetes Care, 31 (Supplement 1): S1-108.

Please consult your doctor to determine a target range that works best for you.